MINI VOICE RECORDER

DEAR USER

This newest mini y
portable recorder on
Newly equipped with
audio.Newly upgrad
of files. Mini size, li
function to meet the
indoor and outdoor.

THE BOX INCLOU

1. Audio Recorder
4. Wired Earbuds

oice recorder is the most flexible and best all-around
the market, with an unparalleled combination of features.
a more powerful chip for clearer and smoother recorded
ed with 128GB storage space, it can record 1600 hours
ghtweight design and self-contained magnetic suction
recording needs of conference, classroom, car and other

JD

2. Audio Jack Adapter
3. Storage Pouch
5. Nylon Charging Cable

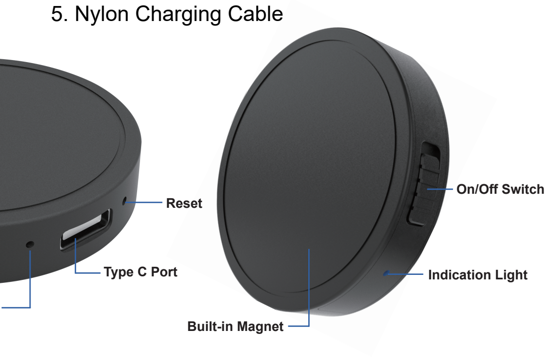
Reset
Type C Port
On/Off Switch
Indication Light
Built-in Magnet

GET STARTED

Step 1: Watch our instructional video by scanni
enclosed after-sales card with your mo

Step 2: Charge the audio recorder by connecti
cable to a computer port. After chargin
from the charging cable.

Step 3: Turn it ***ON*** and begin recording by slidi
to the left. (The blue light stays on for 4
2 times to start recording)

Note: If you skin step 1 and did not watch the
watch the instructional video before pr

The ***RED*** light will stay on while charging.

The ***BLUE*** light will turn on when fully charged.

Note: Immediately after switching the device
short ***BLUE*** lightblinks (if battery life is
(if battery life is <10%). The recordel beg
after the blinking stops.

ng the ***QR code*** on the
bile phone.

ng the supplied USB
g is complete, disconnect

ng the power switch
seconds and then blinks

instructional video.Please
oceeding to step 3.

ON, you will see either 2
>10%) or 10 ***RED*** blinks
ins recording immediately

Step 4: After you are finished recording, switch the device ***OFF*** which saves and stops the recording.

Step 5: Listen to your recording by either connecting the NZ007 to your computer using the charging cable or by connecting the included earbuds directly to the recorder. See more detailed instructions and tips on connecting your computer on the next page.

CRITICAL NOTE: Make sure the device is turned ***OFF*** before you connect it to your computer, if you do not turn it ***OFF***. the computer will not recognize the device. Your recordings can be found in the ***"RECORDED"*** folder.

Step 6: Set the time stamp by connecting the recorder to your computer, opening the ***"SETTINGS"*** TXT file, updating the time & date, and saving the file.

Note: You may also see more detailed time stamp setting instructions in the following pages.

Note: After you have read the entire manual, if you still have questions or problems, please feel free to email us at ***LPONGPOCUI@163.com*** or contact us via Amazon and we will be happy to help.

CONNECT TO YOUR COMPUTER

Step 1: Turn the recorder’s power switch to the ***OFF*** position.

Step 2: Connect the audio recorder to your computer using the included cable

Note: After connecting, you will see the below folder pop up. If you do not see this folder pop-up, then please manually locate your USB drive and open it.

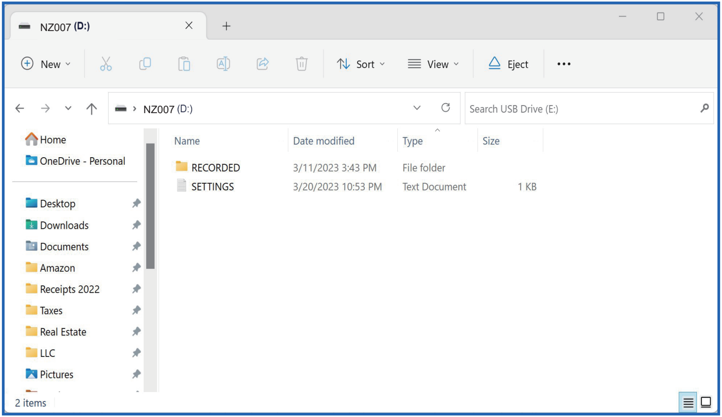
NZ007 (D:)
New
Sort
View
Eject
NZ007 (D:)
Search USB Drive (E:)
Home
OneDrive - Personal
Desktop
Downloads
Documents
Amazon
Receipts 2022
Taxes
Real Estate
LLC
Pictures
2 items

Name	Date modified	Type	Size
RECORDED	3/11/2023 3:43 PM	File folder	
SETTINGS	3/20/2023 10:53 PM	Text Document	1 KB

SET THE

Step 1: O

Note: U
T

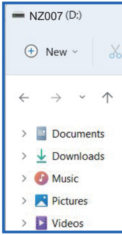
NZ007 (D:)
New
Documents
Downloads
Music
Pictures
Videos

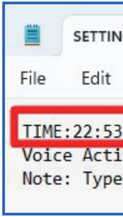
SETTIN
File
Edit

TIME:22:53
Voice Acti
Note: Type

TIME

pen the ***"SETTINGS"*** text file and type in the current time and date.

se ***MILITARY TIME***. For example, 9:30 pm would be entered as ***"21:30"***.
he format = ***hh:mm YYYY/MM/DD.***

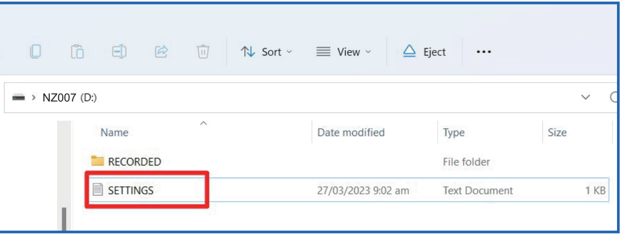
Sort
View
Eject
NZ007 (D:)

Name	Date modified	Type	Size
RECORDED		File folder	
SETTINGS	27/03/2023 9:02 am	Text Document	1 KB

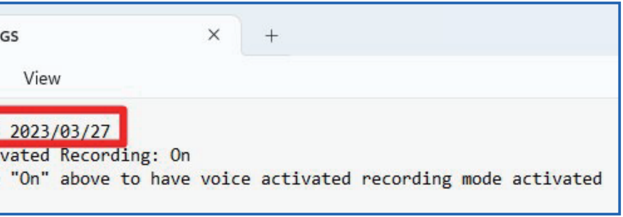

```
 2023/03/27
vated Recording: On
 "On" above to have voice activated recording mode activated
```

Step 2: Save the file by clicking th

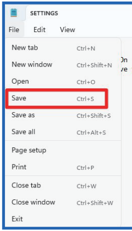
SETTINGS
File
Edit
View
New tab Ctrl+N
New window Ctrl+Shift+N
Open Ctrl+O
Save Ctrl+S
Save as Ctrl+Shift+S
Save all Ctrl+Alt+S
Page setup
Print Ctrl+P
Close tab Ctrl+W
Close window Ctrl+Shift+W
Exit

TIME STAMP

After setting the time, the time stamp
recording file and also in the ***"Date m***
recording is included in the file name
" Date modified " section. See belo

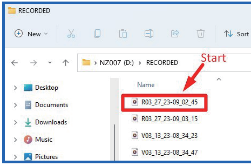
RECORDED
New
Sort
NZ007 (D:) › RECORDED
Start
Desktop
Documents
Downloads
Music
Pictures
Name
R03_27_23-09_02_45
R03_27_23-09_03_15
V03_13_23-08_34_23
V03_13_23-08_34_47

Note: After every 2 hours of cum
saved automatically.

he ***“File”*** dropdown and selecting ***“Save”***.

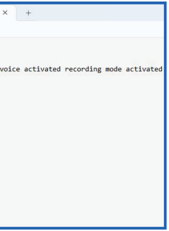

voice activated recording mode activated

will be visible both in the name of the ***modified”*** section. The start time of the and the end time is shown in the w.

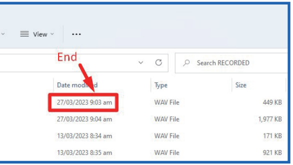

View
End
Search RECORDED

Date modified	Type	Size
27/03/2023 9:03 am	WAV File	449 KB
27/03/2023 9:04 am	WAV File	1,977 KB
13/03/2023 8:34 am	WAV File	171 KB
13/03/2023 8:35 am	WAV File	921 KB

ulative recording time, a .WAV file gets

LISTEN TO YOUR RECORDINGS

Listen On the Computer

Step 1: Turn the recorder’s power switch to the ***OFF*** position.

Step 2: Connect the NZ007 to your computer.

Step 3: Open the ***“RECORDED”*** folder.

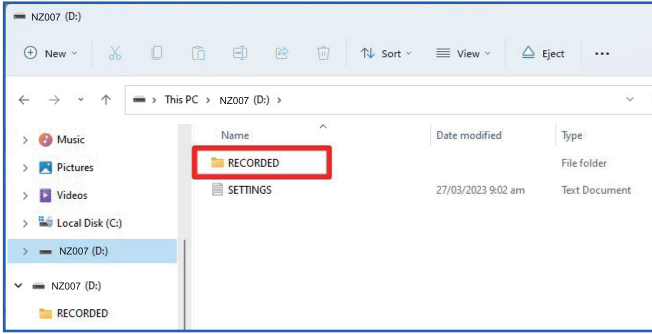

NZ007 (D:)
New
Sort
View
Eject
This PC › NZ007 (D:) ›
Music
Pictures
Videos
Local Disk (C:)
NZ007 (D:)
NZ007 (D:)
RECORDED

Name	Date modified	Type
RECORDED		File folder
SETTINGS	27/03/2023 9:02 am	Text Document

Note: You will see your collection of audio recordings.

Step 4: Open your chosen audio file and listen.

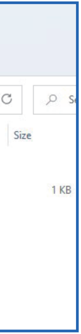

CRITICAL NOTE: IF your computer's default audio player does not work to playback the. WAV audio files, please use another audio file player. Recommended audio players include but are not limited to the following:

- **WINDOWS MEDIA PLAYER (most popular, preferred option)**
- **VLC PLAYER**
- **GROOVE MEDIA PLAYER**

Note: To use a different media player, simply right click the .WAV file, click ***"Open with"*** and select / download one of the above recommended media players. See below.

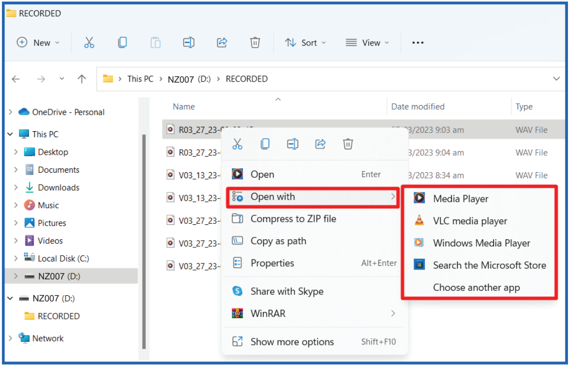
RECORDED
New
Sort
View
This PC › NZ007 (D:) › RECORDED
OneDrive - Personal
This PC
Desktop
Documents
Downloads
Music
Pictures
Videos
Local Disk (C:)
NZ007 (D:)
NZ007 (D:)
RECORDED
Network
Name
Date modified
Type
R03_27_23-
R03_27_23-
V03_13_23-
V03_13_23-
V03_27_23-
V03_27_23-
V03_27_23-
3/2023 9:03 am
3/2023 9:04 am
3/2023 8:34 am
WAV File
WAV File
WAV File
Open
Enter
Open with
Compress to ZIP file
Copy as path
Properties
Alt+Enter
Share with Skype
WinRAR
Show more options
Shift+F10
Media Player
VLC media player
Windows Media Player
Search the Microsoft Store
Choose another app

DELETE YOUR RECORDINGS

There are 2 ways to delete the recordings off of the audio recorder.

1. Simply connect to your computer, go into the ***"RECORDED"*** folder and delete the audio files in there.

2. On the earbuds, press and hold the play/pause button for 20 seconds. You will then see very quickly flashing ***red*** and ***blue*** lights. Press the fast forward button while the ***red*** and ***blue*** lights are flashing to confirm the deletion of all recordings. If you do not press the fast forward button within 10 seconds, the pending deletion will be cancelled.

Note: Pressing the ***"Reset"*** button on the outside of the recorder WILL ***NOT*** delete your recordings. It will only restore settings to the factory default.

CAUTION! DO NOT DAMAGE YOUR DEVICE!

CRITICAL NOTE: Please always make sure to SAFELY EJECT your audio recorder from your computer after you are done using it. Simply unplugging the device from your computer may cause some of your recording files to get lost, or damage the audio recorder drive to the point where you cannot access your recordings anymore. To safely remove it, follow the below simple steps:

Step 1:

Step 2:
button on

Step 3:
Hardwar

Click the Eject button pictured below.

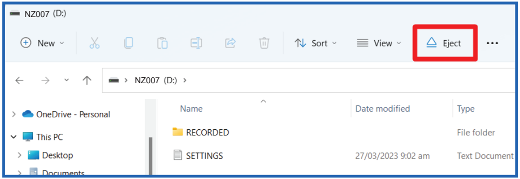
NZ007 (D:)
New
Sort
View
Eject
NZ007 (D:)
OneDrive - Personal
This PC
Desktop
Documents
Name
Date modified
Type
RECORDED
File folder
SETTINGS
27/03/2023 9:02 am
Text Document

If step 1 was not successful, you may click the ***"Show Hidden Icons"*** your taskbar. Depending on your computer, it may look like this.

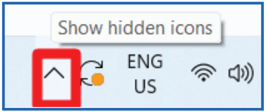
Show hidden icons
ENG
US

Click on the ***"Safely Remove*** ***e and Eject Media"*** icon.

Step 4: Click on ***"Eject HS USB FlashDisk"***.

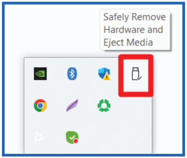
Safely Remove Hardware and Eject Media

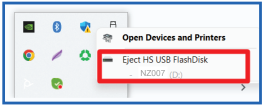
Open Devices and Printers
Eject HS USB FlashDisk
NZ007 (D:)

Listen Using Ea

Step 1: With the
adapter

Step 2: Turn the
continuo

Step 3: Listen. Y

Step 4: Press th

Step 5: Press th

Step 6: Press th

Note: You will
maximu

Step 7: Press th
hold the

Step 8: Press th
and hol

Note: The fast
is pause

rbuds

recorder turned off, connect the earbuds to the included cord and connect the adapter cord to the recorder.

power switch to the ON position. The ***BLUE*** light will flash usly to indicate that it is in playback mode.

our recordings will begin playing automatically.

e play/pause button to pause/play the recording.

e **“ + ”** button to increase the volume.

e **“ - ”** button to decrease the volume.

hear a beep sound when adjusted to the minimum or m volume.

e ► button to switch to the next recording. Press and ► button to fast forward.

e ◄ button to switch to the previous recording. Press d the same ◄ button to rewind.

forward / rewind buttons only work when the recording d.

CHANGE THE SETTINGS – VOICE ACTIVA

This audio recorder gives you the option of recording cont non-stop even if there is no sound) OR recording with vo (VOR) mode (i.e., only recording when there is greater tha The default recording mode is ***VOICE ACTIVATED RE***

Step 1: Open the ***“SETTINGS”*** text document.

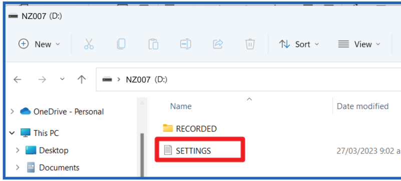
NZ007 (D:)
New
Sort
View
NZ007 (D:)
OneDrive - Personal
This PC
Desktop
Documents
Name
Date modified
RECORDED
SETTINGS
27/03/2023 9:02 a

Note: You will see the following text: ***“Voice Activ***

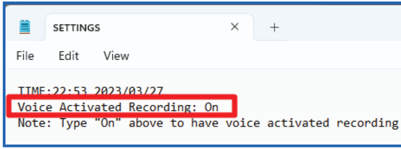
SETTINGS
File
Edit
View

```
TIME:22:53 2023/03/27
Voice Activated Recording: On
Note: Type "On" above to have voice activated recording
```

Step 2: Type ***"ON"*** to have voice activated record type ***"Off"*** above to have continuous reco

TED RECORDING

tinuously (i.e., recording
oice-activated recording
n 45 decibels of sound).
CORDING.

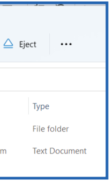
Eject
⋯
Type
File folder
m
Text Document

vated Recording: On"

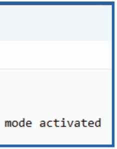

```
mode activated
```

ing mode activated or
rding activated.

Step 3: Click ***"File"*** then ***"Save"*** .

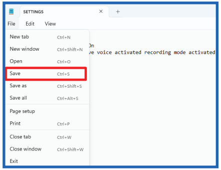
SETTINGS
File
Edit
View
New tab Ctrl+N
New window Ctrl+Shift+N
Open Ctrl+O
Save Ctrl+S
Save as Ctrl+Shift+S
Save all Ctrl+Alt+S
Page setup
Print Ctrl+P
Close tab Ctrl+W
Close window Ctrl+Shift+W
Exit

```
On
ve voice activated recording mode activated
```

CRITICAL NOTE: Recordings made with VOR will be saved with ***"V"*** at the beginning of the file name. Recordings made with normal recording will be saved with ***"R"*** at the beginning of the file name. See the below pictured example.

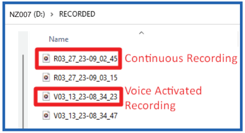
NZ007 (D:) › RECORDED
Name
R03_27_23-09_02_45
Continuous Recording
R03_27_23-09_03_15
V03_13_23-08_34_23
Voice Activated Recording
V03_13_23-08_34_47

CRITICAL NOTE 2: When using voice activated recording mode, if there is no sound above 45dB detected for 6 SECONDS IN A ROW, then the recorder will stop recording. It will start recording again 0.5 seconds after a sound above 45dB is detected.

Note: After 2 hours of total recording time, a .WAV file gets saved automatically. For example, if the device records for 10 hours over the course of 2 days, there will be a total of 5 .WAV files created during that 2 day time period.

CHARGING, BATTERY AND STORAGE

Low Battery: If the battery has less than 10% left, 10 seconds of ***RED FLASHING LIGHT*** upon first switching on the recorder will be seen. If the device flashes red upon first turning on for 10 seconds, it is recommended that the device be charged.

Battery: The NZ007 audio recorder contains a 440 mAh battery which allows it to record non-stop for about 3 full days before turning off and needing to be re-charged. If used in VOR mode, the battery will last a bit longer. If the device ever runs out of battery, it will save the last recording automatically before shutting down.

Charging: For the longest battery life, it is recommended to charge by connecting the included charging cable to a computer port or any low output power adapter which only outputs >=500mA. The audio recorder may also be charged with a standard >=1000mA cell phone power adapter. However, using a computer port or >=500mA adapter may result in a relatively longer battery life over time.

Storage: The NZ007 contains a massive, built-in 128GB storage capacity which equates to around 1600 hours (about 66 full days!) of total recording time. If the storage capacity ever becomes completely full, the device can no longer record and you will need to delete some recording files in order to create some more storage space (which will then enable recording again).

TIPS

- Th
  su
- Th
  vib
- Co
  ove
- Fo
  hol
  ins
- In t
  “C

AND TROUBLESHOOTING

e recorder has a ***BUILT-IN MAGNET*** for easy mounting to metal rfaces (i.e., under desks, tables, cabinets, furniture, appliances, etc.).

is recording device is very sensitive. Avoid placing it on surfaces that rate to reduce static and fuzz in the recordings.

ntact with the recorder during recording may cause static or noises er the recording.

r the cleanest and clearest recording, it is recommended to have the les uncovered and in a stationary location (i.e., peaking out of a pocket, ide a purse yet not completely covered, etc.).

the event of receiving the below pictured pop-up, please select ***ontinue without scanning”*** .

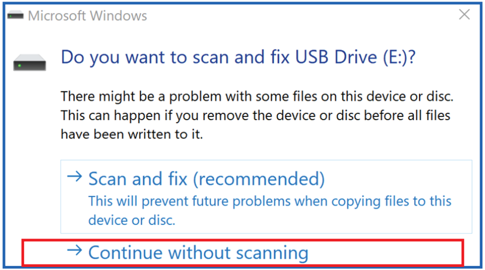

Microsoft Windows

Do you want to scan and fix USB Drive (E:)?

There might be a problem with some files on this device or disc. This can happen if you remove the device or disc before all files have been written to it.

→ Scan and fix (recommended)
This will prevent future problems when copying files to this device or disc.

→ Continue without scanning

USE AS AN MP3 PLAYER

This NZ007 audio recorder may also be both .WAV and . MP3 files (i.e., your fa your computer and from your computer

Step 1: Please copy files into the to them with headphones.

Note: Whichever files are locate available for playback on y

Note 2: The ***RED*** and ***BLUE*** lights between your computer an

Step 2: Plug in your headphones a

used as an MP3 player. You may copy
vorite music) both from the recorder to
to the recorder.

“RECORDED” folder in order to listen

d in the ***“RECORDED”*** folder are
your NZ007

will flash when transferring data
d the recorder.

nd listen.

RESET

If the recording device freezes or does not perform as expected
the device.

Step 1: Turn the switch to the ***ON*** position.

Step 2: Use a paperclip, toothpick or pin to push the reset
the hole on the far left labeled ***“RESET”***.

CRITICAL NOTE: Please be sure to not stick a pin into the LED

Step 3: The device will restart.

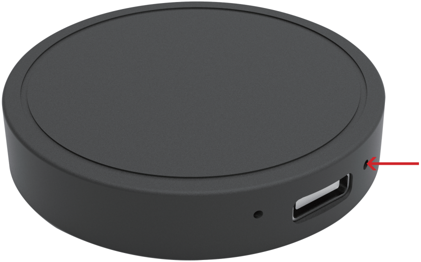

you can reset

button inside

indicator light.

CONSIDERATIONS & PRECAUTIONS

- ***DO NOT*** use this NZ007 audio recorder in an unlawful or unreasonable manner. Please only use in a way which is compliant with the prescribed laws of your region.
- ***DO NOT*** disconnect the recorder from the computer while transferring data.
- ***DO NOT*** listen to playback at high volumes to avoid damage to your hearing.
- ***DO NOT*** open, or modify this product.
- ***DO NOT*** use near water, wet environments, hot, cold, or dusty environments.
- Turn the power switch to the ***OFF*** position when storing the recorder.
- Back up the recorder’s data on your computer before storing it.
- This product contains small parts. Keep out of the reach of children.

PRODUCT SPECIFICATIONS

Version	2.0
Thickness	0.4 Inches
Diameter	1.8 Inches
Weight	1 oz
Battery Size	440 mAh
Battery Life	70 Hours
Storage Capacity	1600 Hours
RAM Storage	128 GB
Recording Format	WAV
Recording Quality	192 kbps

Battery Charging Tim
Sampling Rate
Playback Format
Exterior Material
Magnetic Strength
Interface Type
File System
System Compatibility
Signal-to-Noise Ratio
Operating Temperatu

e	2 -3 Hours
	48 kHz
	WAV/MP3
	ABS + Aluminum Alloy
	0.8 mm
	Type C Port
	exFAT
	WIN XP, WIN 7, WIN 8, WIN 10, IOS system, Linux
	≥ 80dB
re	23°F - 104°F

WARNING: This product can in no way guarantee any outcome including but not limited to your health or safety. Please do not depend on this audio recorder alone.

LEGAL DISCLAIMER: The use or misuse of this audio recorder is conditioned upon the user’s agreement that in no event shall the manufacturer, importer, reseller, or distributor of this audio recorder be liable for any direct, indirect, punitive, incidental, special consequential damages, to property or life, whatsoever arising out of or connected with the use of this audio recorder.

RoHS
COMPLIANT